

PROPERTY OWNERS LIST

BLOCK	LOT	OWNER	ADDRESS
8201	1	GLUCESTER TOWNSHIP	1100 TOLSON LANE UNIT 8 LABEL SPRINGS, NJ 08077
8201	2	GLUCESTER TOWNSHIP	1100 TOLSON LANE UNIT 8 LABEL SPRINGS, NJ 08077
8201	3	GLUCESTER TOWNSHIP	1100 TOLSON LANE UNIT 8 LABEL SPRINGS, NJ 08077
8201	4	GLUCESTER TOWNSHIP	1100 TOLSON LANE UNIT 8 LABEL SPRINGS, NJ 08077
8201	5	GLUCESTER TOWNSHIP	1100 TOLSON LANE UNIT 8 LABEL SPRINGS, NJ 08077
8201	6	GLUCESTER TOWNSHIP	1100 TOLSON LANE UNIT 8 LABEL SPRINGS, NJ 08077
8201	7	GLUCESTER TOWNSHIP	1100 TOLSON LANE UNIT 8 LABEL SPRINGS, NJ 08077
8201	8	GLUCESTER TOWNSHIP	1100 TOLSON LANE UNIT 8 LABEL SPRINGS, NJ 08077
8201	9	GLUCESTER TOWNSHIP	1100 TOLSON LANE UNIT 8 LABEL SPRINGS, NJ 08077
8201	10	GLUCESTER TOWNSHIP	1100 TOLSON LANE UNIT 8 LABEL SPRINGS, NJ 08077
8201	11	GLUCESTER TOWNSHIP	1100 TOLSON LANE UNIT 8 LABEL SPRINGS, NJ 08077
8201	12	GLUCESTER TOWNSHIP	1100 TOLSON LANE UNIT 8 LABEL SPRINGS, NJ 08077
8201	13	GLUCESTER TOWNSHIP	1100 TOLSON LANE UNIT 8 LABEL SPRINGS, NJ 08077
8201	14	GLUCESTER TOWNSHIP	1100 TOLSON LANE UNIT 8 LABEL SPRINGS, NJ 08077
8201	15	GLUCESTER TOWNSHIP	1100 TOLSON LANE UNIT 8 LABEL SPRINGS, NJ 08077
8201	16	GLUCESTER TOWNSHIP	1100 TOLSON LANE UNIT 8 LABEL SPRINGS, NJ 08077
8201	17	GLUCESTER TOWNSHIP	1100 TOLSON LANE UNIT 8 LABEL SPRINGS, NJ 08077
8201	18	GLUCESTER TOWNSHIP	1100 TOLSON LANE UNIT 8 LABEL SPRINGS, NJ 08077
8201	19	GLUCESTER TOWNSHIP	1100 TOLSON LANE UNIT 8 LABEL SPRINGS, NJ 08077
8201	20	GLUCESTER TOWNSHIP	1100 TOLSON LANE UNIT 8 LABEL SPRINGS, NJ 08077

ADDITIONAL NOTIFICATIONS

NOTICE TO ALL PROPERTY OWNERS: THE PLANS FOR THIS PROJECT ARE BEING PREPARED BY OTT & WARREN LAND ENGINEERING, INC. (OTWLE) AND THE PROJECT WILL BE SUBJECT TO THE REVIEW AND APPROVAL OF THE BOARD OF SUPERVISORS OF THE TOWNSHIP OF GLUCESTER, NEW JERSEY. YOU WILL BE NOTIFIED BY OTWLE AND THE TOWNSHIP OF ANY REQUIRED ACTIONS OR CHANGES TO THE PLANS. YOU WILL ALSO BE NOTIFIED BY THE TOWNSHIP OF ANY REQUIRED ACTIONS OR CHANGES TO THE PLANS. YOU WILL ALSO BE NOTIFIED BY THE TOWNSHIP OF ANY REQUIRED ACTIONS OR CHANGES TO THE PLANS.

SURVEY NOTE:

SURVEY & TOPOGRAPHY BASED ON EXISTING CONDITIONS PLAN FOR LOT 1 WINDOWS PROVIDED BY OTT & WARREN LAND ENGINEERING, DATE 12/20/2017.

PARKING SCHEDULE

PROPOSED PARKING SPACES	41 SPACES
PROPOSED TOTAL SPACES	41 SPACES

NOTES:

1. ALL DIMENSIONS UNLESS OTHERWISE NOTED.
2. NO TYPICAL SHALL BE SHOWN FROM THE CONSTRUCTION SITE UNLESS APPROVED THROUGH LOCAL PERMITTING.

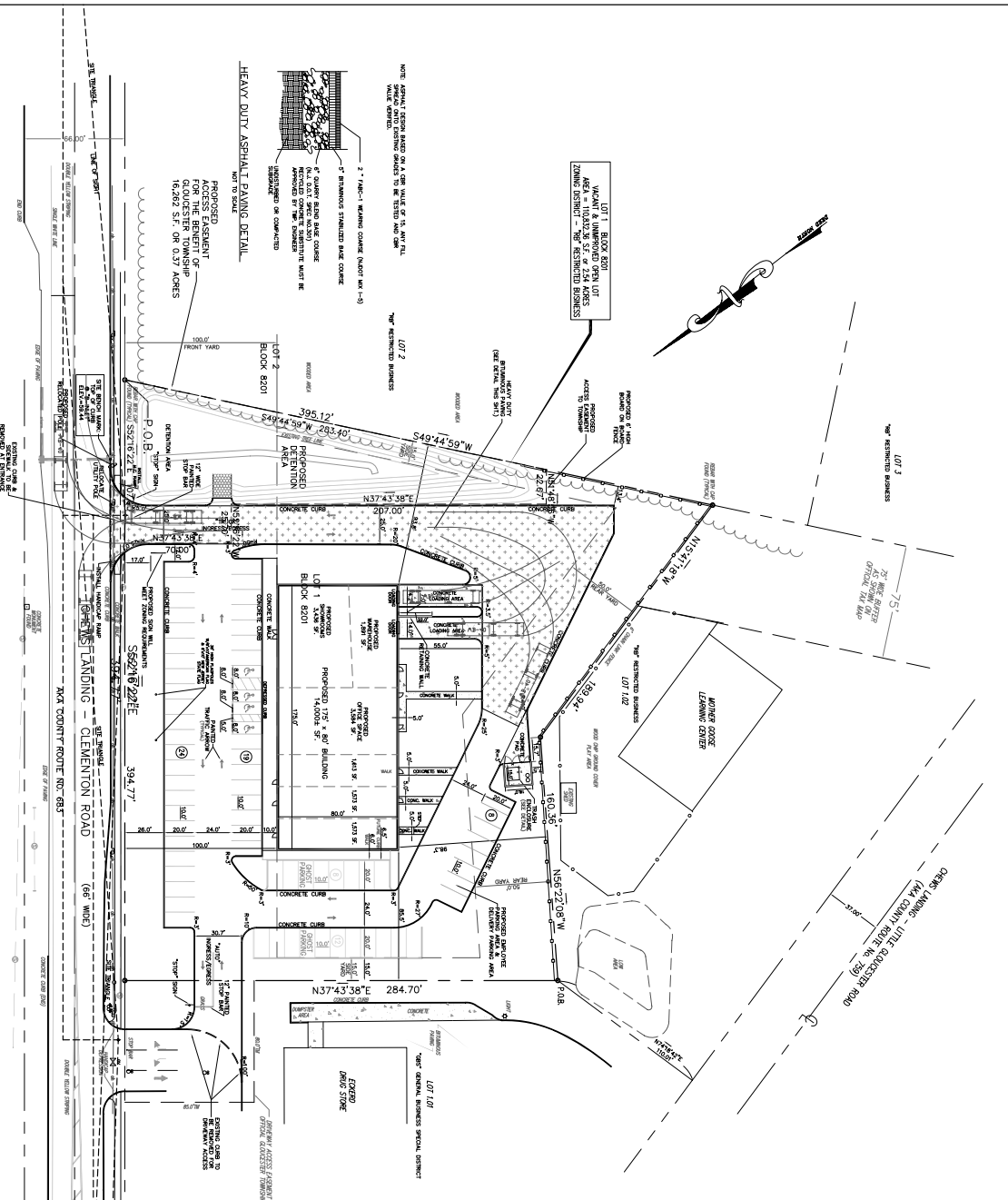

- GENERAL CONSTRUCTION NOTES:**
1. CONSTRUCTION IS RESPONSIBLE TO VERIFY ALL DIMENSIONS (UNLESS NOTED TO CONSTRUCTION).
 2. ALL MATERIALS AND METHODS SHALL BE APPROVED BY THE BOARD OF SUPERVISORS OF THE TOWNSHIP OF GLUCESTER, NEW JERSEY.
 3. ALL MATERIALS AND METHODS SHALL BE APPROVED BY THE BOARD OF SUPERVISORS OF THE TOWNSHIP OF GLUCESTER, NEW JERSEY.
 4. ALL MATERIALS AND METHODS SHALL BE APPROVED BY THE BOARD OF SUPERVISORS OF THE TOWNSHIP OF GLUCESTER, NEW JERSEY.
 5. ALL MATERIALS AND METHODS SHALL BE APPROVED BY THE BOARD OF SUPERVISORS OF THE TOWNSHIP OF GLUCESTER, NEW JERSEY.
 6. ALL MATERIALS AND METHODS SHALL BE APPROVED BY THE BOARD OF SUPERVISORS OF THE TOWNSHIP OF GLUCESTER, NEW JERSEY.
 7. ALL MATERIALS AND METHODS SHALL BE APPROVED BY THE BOARD OF SUPERVISORS OF THE TOWNSHIP OF GLUCESTER, NEW JERSEY.
 8. ALL MATERIALS AND METHODS SHALL BE APPROVED BY THE BOARD OF SUPERVISORS OF THE TOWNSHIP OF GLUCESTER, NEW JERSEY.
 9. ALL MATERIALS AND METHODS SHALL BE APPROVED BY THE BOARD OF SUPERVISORS OF THE TOWNSHIP OF GLUCESTER, NEW JERSEY.
 10. ALL MATERIALS AND METHODS SHALL BE APPROVED BY THE BOARD OF SUPERVISORS OF THE TOWNSHIP OF GLUCESTER, NEW JERSEY.
 11. ALL MATERIALS AND METHODS SHALL BE APPROVED BY THE BOARD OF SUPERVISORS OF THE TOWNSHIP OF GLUCESTER, NEW JERSEY.
 12. ALL MATERIALS AND METHODS SHALL BE APPROVED BY THE BOARD OF SUPERVISORS OF THE TOWNSHIP OF GLUCESTER, NEW JERSEY.

N.L. ONE CALL SYSTEM:

CALL BEFORE YOU DIG. 800-4-A-SAFE (4723).

FOR MORE INFORMATION, VISIT US AT WWW.CALLBEFOREYODIG.COM

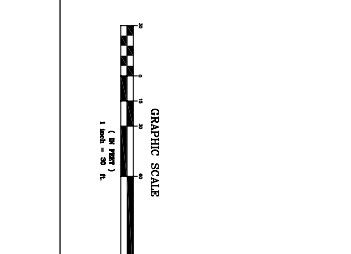

OWNER/APPLICANT:

OTW & WARREN LAND ENGINEERING, INC.
1100 TOLSON LANE UNIT 8
LABEL SPRINGS, NJ 08077
856-786-5410

PREPARED BY:

OTW & WARREN LAND ENGINEERING
1100 TOLSON LANE UNIT 8
LABEL SPRINGS, NJ 08077
856-786-5410

Site Plan

LOT 1
BLOCK 8201
GLUCESTER TOWNSHIP
STATE OF NEW JERSEY

FOR
KENDALL WINDOWS

Andrew G. Ott
Professional Engineer
No. 120000000
P.E. Lic. PE-484161-R

DATE: 12-17-22

PROJECT NO.: 154-59-02

SCALE: 1"=20'